

**Site KCMB 5B:** Melanson

**Date Assessed:** 04/09/03, 05/12/03

**GPS Coordinates:** N 45° 04' 41''  
W 64° 18' 59''

**Crossing Status:** No restriction.

**Road Crossing:** 26m steel and wood bridge.

**Crossing Condition:** Structure is old and in fair condition.

**Restriction Indicators:** None

**Downstream of Crossing**

**Creek:** 20m wide with smooth flow.

**Land:** Agricultural dykeland and several houses that appear to be built down on former floodplain.

**Upstream of Crossing**

**Creek:** 20m wide with smooth flow.

**Land:** Agricultural dykeland.

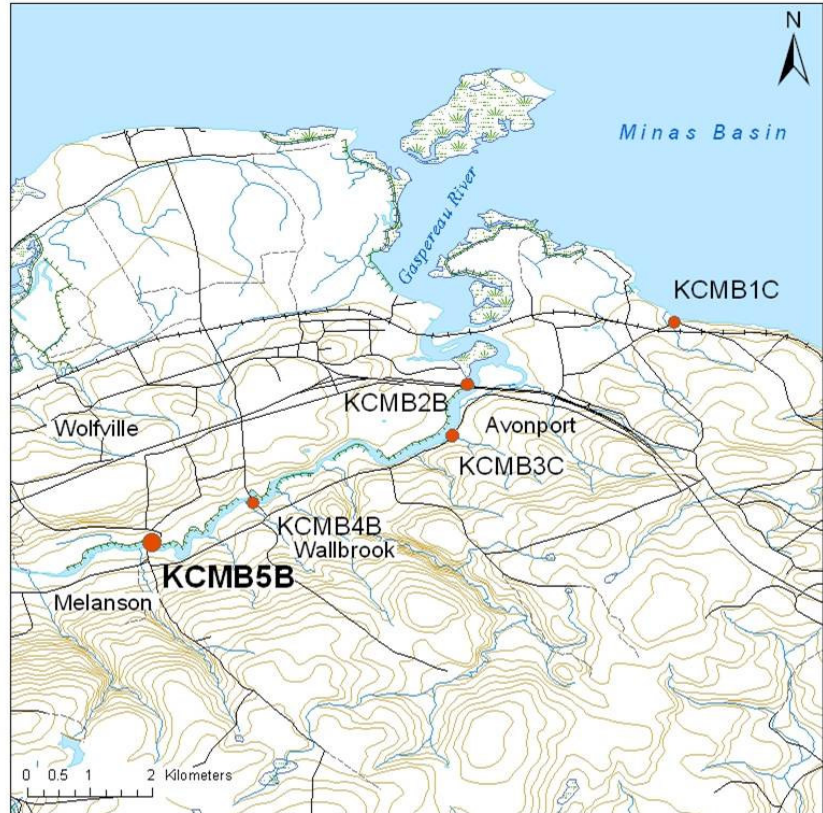

**Comments:** When repair or replacing the bridge, maintain the size and location of existing bridge.



**Figure 1.** Photo of the bridge taken from the support structure of boulders on one of the banks.



**Figure 2.** Downstream of crossing showing fringe marsh and agricultural lands.

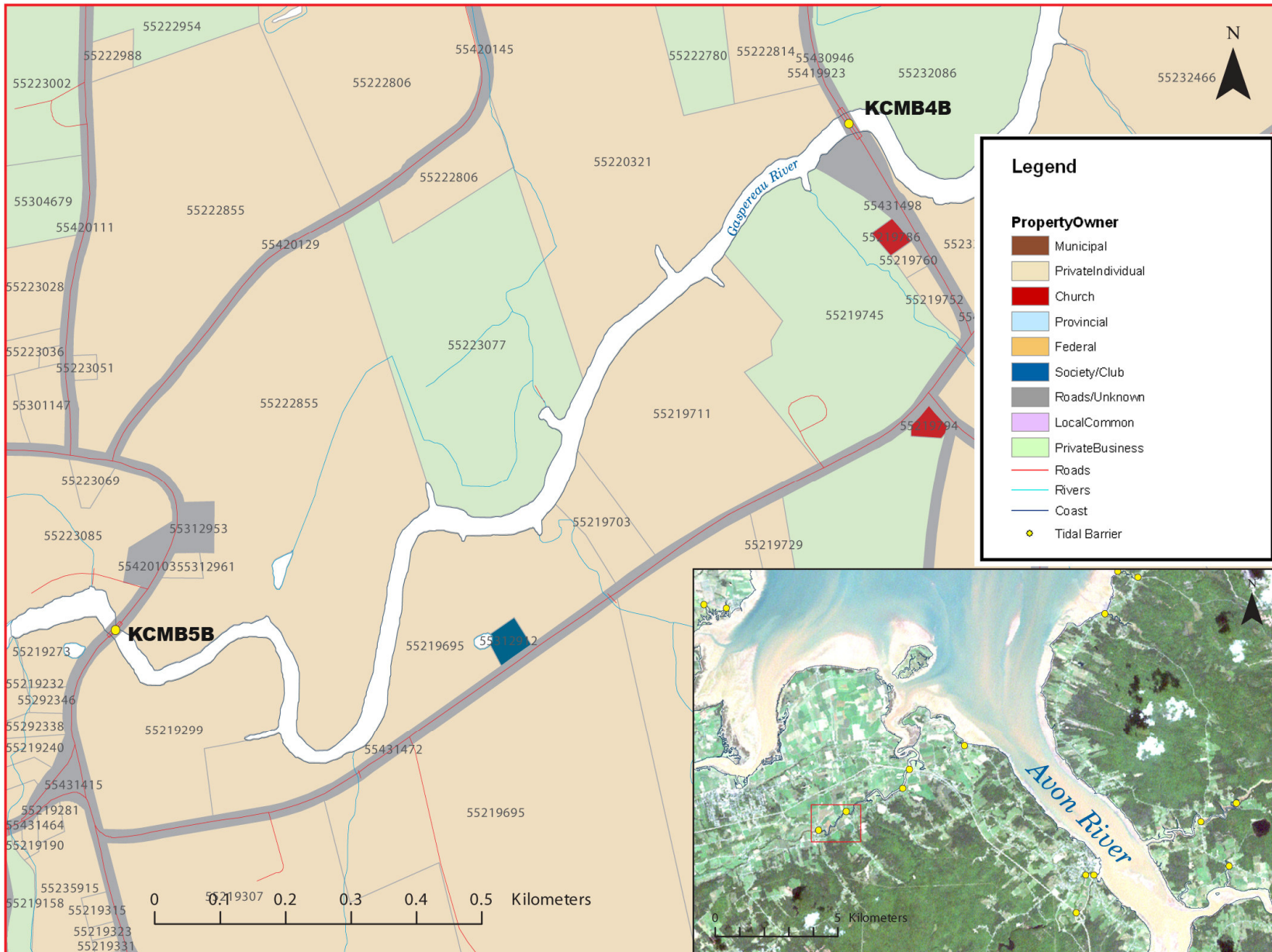

**Figure 3:**  
Property management and tidal barrier data for Nova Scotia (Service Nova Scotia, and Municipal Relations)

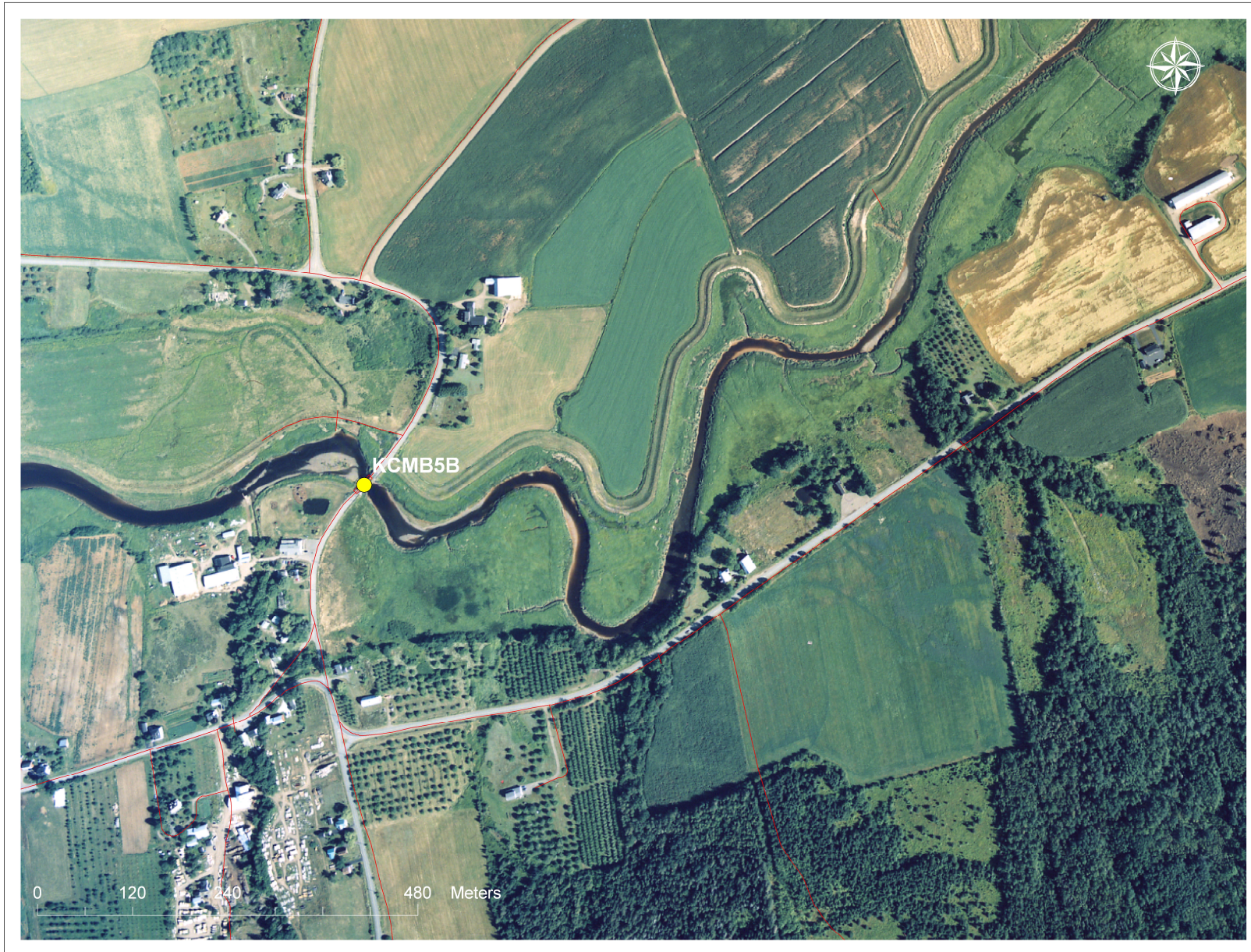

**Figure 4:** 2002 Aerial photograph containing tidal barrier data, (1: 10,000)