

Site N13A: Moose Cove

Date Assessed: 08/05/01

GPS Coordinates: N 45 17' 4.5''
W 63 48' 15.7''

Crossing Status: Complete restriction

Road Crossing: Aboiteau
(concrete/wood)

Crossing Condition: Intact

Restriction Indicators:

- Difference in stream width
- Bank slumping
- Difference in vegetation
- Slack water
- Scour pool

Downstream of Crossing

Creek: 10m wide, smooth, straight flow, slack water and eddies. There is a deep pool and bank slumping

Land: Salt marsh and beach

Upstream of Crossing

Creek: 5m wide, smooth flow, slack water, scour pool and slight bank slumping

Land: Remnant dykes protecting former agricultural land, growing freshwater marsh behind section of dyke

Comments: This structure is wooden with a concrete inlay. There is freshwater out but no salt water flow upstream past the crossing. Land use should be reassessed to determine if aboiteau gate could be opening and replaced with larger opening.



No Pictures Available

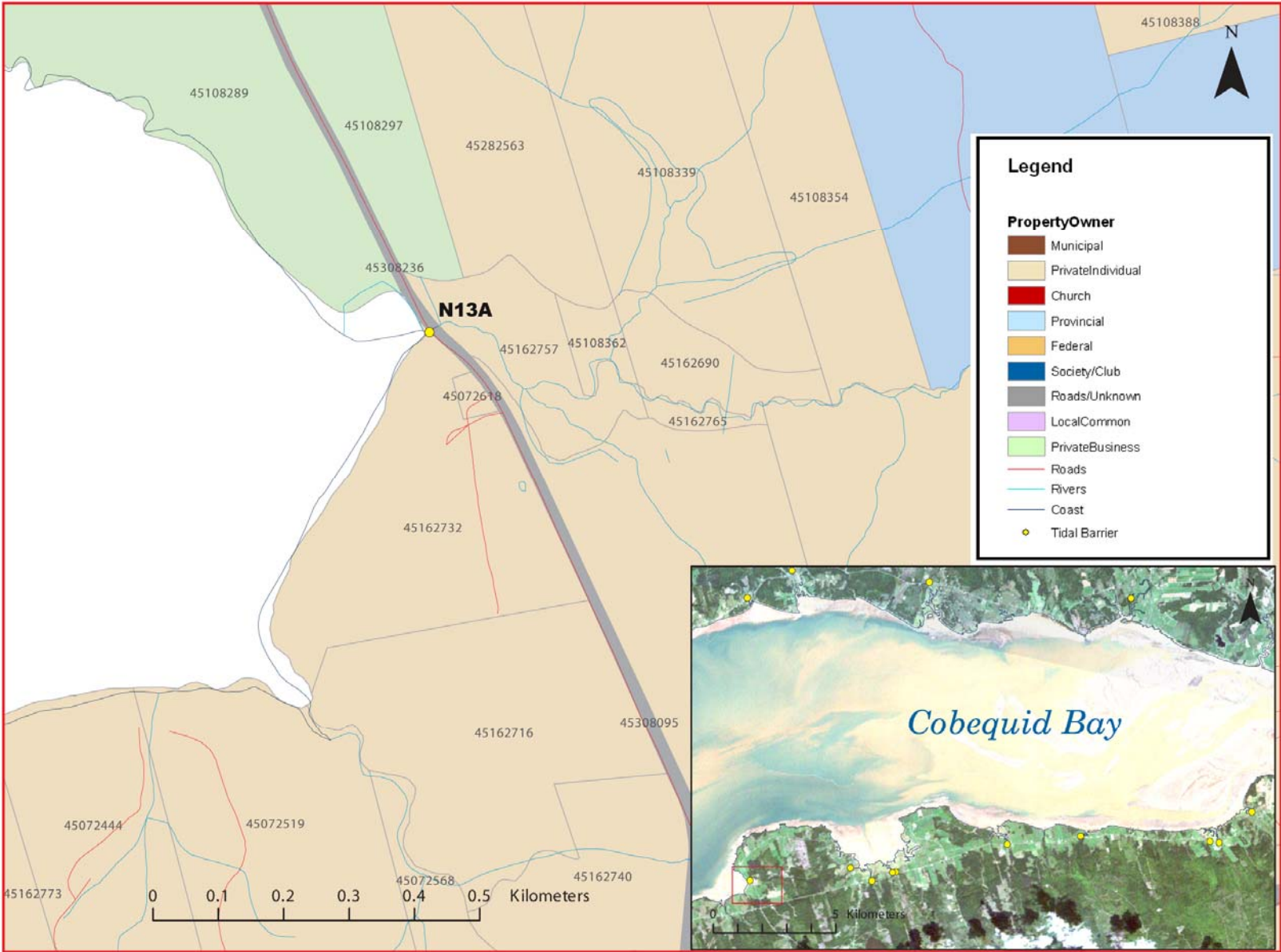

Figure 1: Property management and tidal barrier data for Nova Scotia (Service Nova Scotia, and Municipal Relations)

Air Photo Not Available in GIS Database

Access through Land Information Services:

Photo Number: 04321-4